Technical data sheet

Device support SL GT5070M45

Item number: 6134501

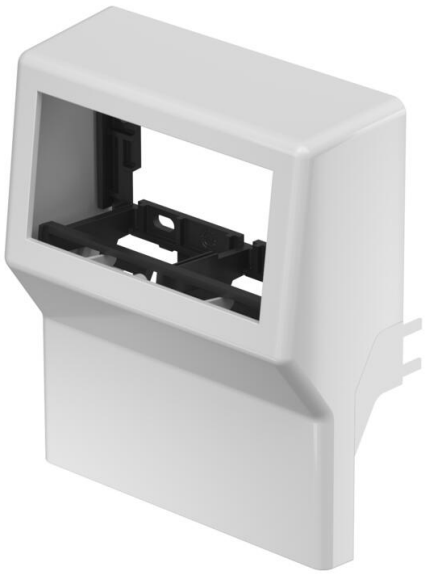

Empty device support for the skirting trunking systems SL, SL-L and SL-T to install devices of module 45 design in the trunking widths 50 and 70 mm.
When data modules are used, due to their design, compliance with the mandatory bending radius of the data cables is potentially not guaraneed.

PVC Polyvinylchloride

Master data

Item number	6134501
Type	SL GT5070M45 lgr
Description 1	Mounting box
Description 2	SL double 50/70 Modul 45 7035
Manufacturer	OBO
Dimension	116x139x50
Colour	Light grey; RAL 7035
Material	Polyvinylchloride
Smallest sales unit	1
Unit of quantity	Piece
Weight	12.4 kg
Weight unit	kg/100 pc.
CO2 Footprint (GWP) Cradle-to-Gate	0,4215 kg CO2e / 1 Piece

Technical data sheet

Device support SL GT5070M45

Item number: 6134501

Dimensions

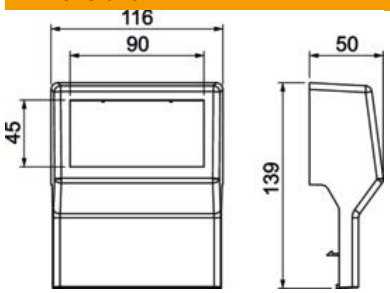

Length	116 mm
Width	139 mm
Height	50 mm

Technical data

Equipment	Without
Decoration	Without
for trunking height	70 mm
Halogen-free	no
Trunking height, max.	70 mm
Duct height, min.	50 mm
Accessory mounting type	Standard
Mounting direction	Horizontal
Protection rating	IP40
Protection rating IK code	IK06
Permitted temperature range, max.	60 °C
Permitted temperature range, min.	-5 °C